

SCHOOL & TRAINING

HIGHER EDUCATION ANNUAL ENROLLMENT

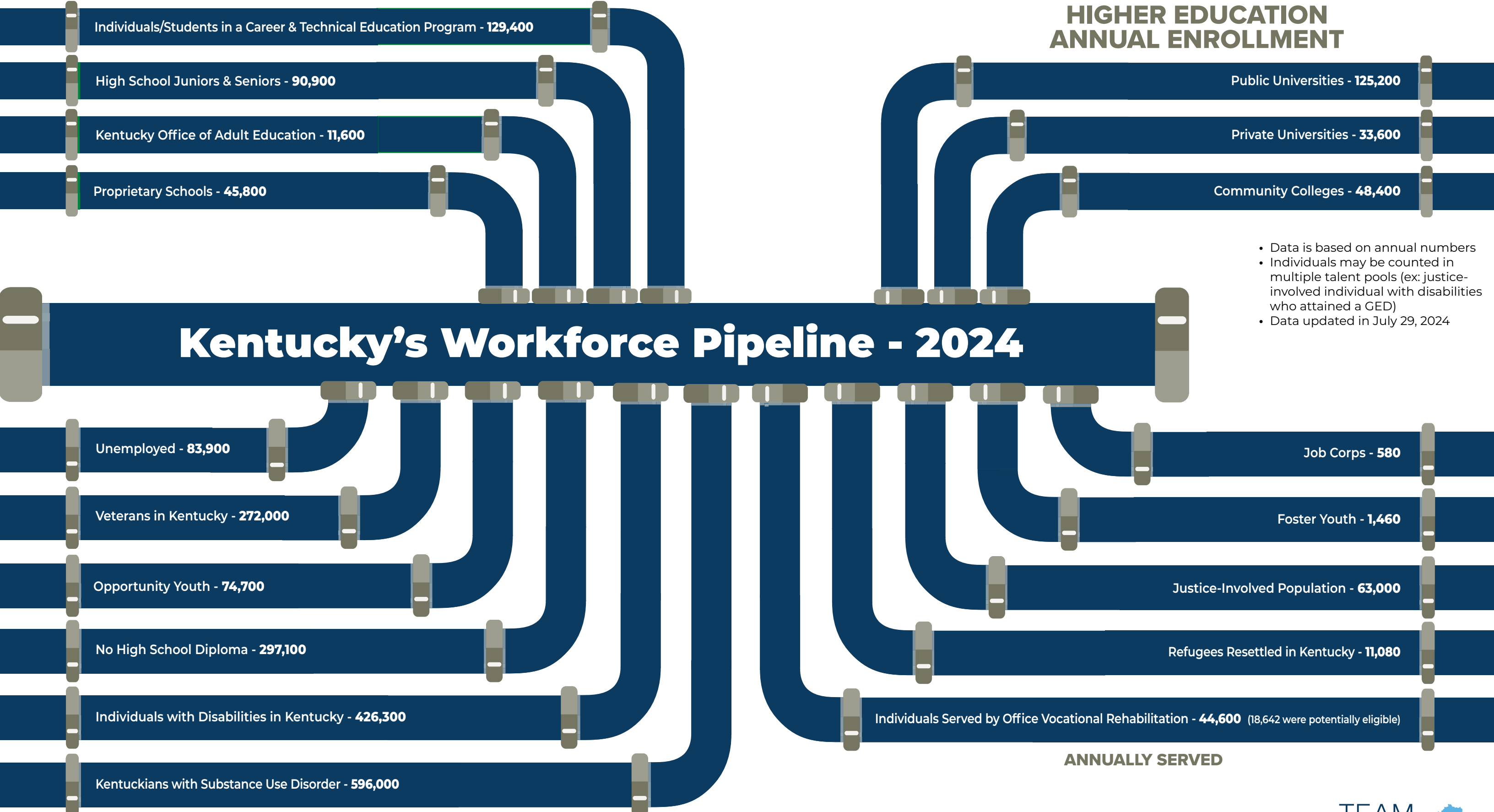

- Data is based on annual numbers
- Individuals may be counted in multiple talent pools (ex: justice-involved individual with disabilities who attained a GED)
- Data updated in July 29, 2024

TOTAL TALENT

UNTAPPED TALENT

ANNUALLY SERVED

Kentucky's Workforce Pipeline Regions

EAST REGION

SCHOOL & TRAINING:

Individuals/Students in a Career & Technical Education Program: **20,100**
 High School Juniors & Seniors: **13,400**
 Kentucky Office of Adult Education: **1,500**

HIGHER EDUCATION ANNUAL ENROLLMENT:

Public Universities: **5,500**
 Private Universities: **4,000**
 Community Colleges: **8,700**

ANNUALLY SERVED:

Job Corps: **160**
 Foster Youth: **170**
 Individuals Served by Office Vocational Rehabilitation: **11,400**

TOTAL TALENT:

Veterans in this Region: **32,000**
 Individuals with Disabilities in Kentucky: **91,300**
 Unemployed: **12,100**
 No High School Diploma: **65,800**

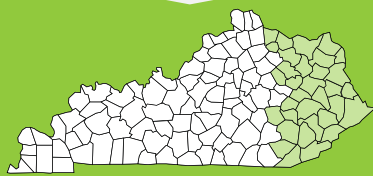

CENTRAL REGION

SCHOOL & TRAINING:

Individuals/Students in a Career & Technical Education Program: **44,000**
 High School Juniors & Seniors: **32,200**
 Kentucky Office of Adult Education: **4,000**

HIGHER EDUCATION ANNUAL ENROLLMENT:

Public Universities: **61,400**
 Private Universities: **9,700**
 Community Colleges: **14,500**

ANNUALLY SERVED:

Job Corps: **100**
 Refugees Resettled in Kentucky: **1,400**
 Foster Youth: **470**
 Individuals Served by Office Vocational Rehabilitation: **14,500**

TOTAL TALENT:

Veterans in this Region: **98,500**
 Individuals with Disabilities in Kentucky: **128,200**
 Unemployed: **29,200**
 No High School Diploma: **85,200**

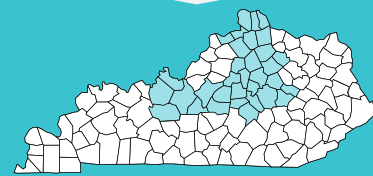

BI-STATE REGION

SCHOOL & TRAINING:

Individuals/Students in a Career & Technical Education Program: **23,000**
 High School Juniors & Seniors: **18,700**
 Kentucky Office of Adult Education: **2,600**

HIGHER EDUCATION ANNUAL ENROLLMENT:

Public Universities: **21,200**
 Private Universities: **4,300**
 Community Colleges: **7,500**

ANNUALLY SERVED:

Job Corps: **170**
 Refugees Resettled in Kentucky: **8,600**
 Foster Youth: **350**
 Individuals Served by Office Vocational Rehabilitation: **5,600**

TOTAL TALENT:

Veterans in Kentucky: **60,000**
 Individuals with Disabilities in Kentucky: **74,500**
 Unemployed: **19,600**
 No High School Diploma: **55,000**

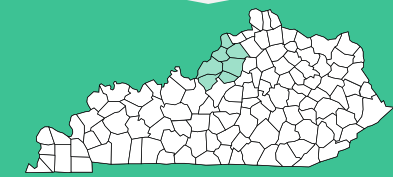

SOUTH CENTRAL REGION

SCHOOL & TRAINING:

Individuals/Students in a Career & Technical Education Program: **23,000**
 High School Juniors & Seniors: **13,600**
 Kentucky Office of Adult Education: **2,000**

HIGHER EDUCATION ANNUAL ENROLLMENT:

Public Universities: **28,600**
 Private Universities: **14,200**
 Community Colleges: **6,500**

ANNUALLY SERVED:

Job Corps: **50**
 Refugees Resettled in Kentucky: **900**
 Foster Youth: **380**
 Individuals Served by Office Vocational Rehabilitation: **7,800**

TOTAL TALENT:

Veterans in this Region: **35,400**
 Individuals with Disabilities in Kentucky: **65,700**
 Unemployed: **11,600**
 No High School Diploma: **52,000**

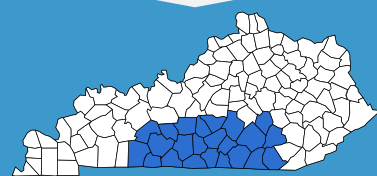

WEST REGION

SCHOOL & TRAINING:

Individuals/Students in a Career & Technical Education Program: **19,300**
 High School Juniors & Seniors: **13,000**
 Kentucky Office of Adult Education: **1,500**

HIGHER EDUCATION ANNUAL ENROLLMENT:

Public Universities: **8,500**
 Private Universities: **1,400**
 Community Colleges: **11,200**

ANNUALLY SERVED:

Job Corps: **100**
 Refugees Resettled in Kentucky: **180**
 Foster Youth: **90**
 Individuals Served by Office Vocational Rehabilitation: **5,300**

TOTAL TALENT:

Veterans in this Region: **46,100**
 Individuals with Disabilities in Kentucky: **66,600**
 Unemployed: **11,400**
 No High School Diploma: **39,100**

